

EASTERN ELEVATION OF BLOCK-C  
and  
SOUTHERN ELEVATION OF BLOCK-D

SOUTHERN ELEVATION OF BLOCK-A  
and  
WESTERN ELEVATION OF BLOCK-B

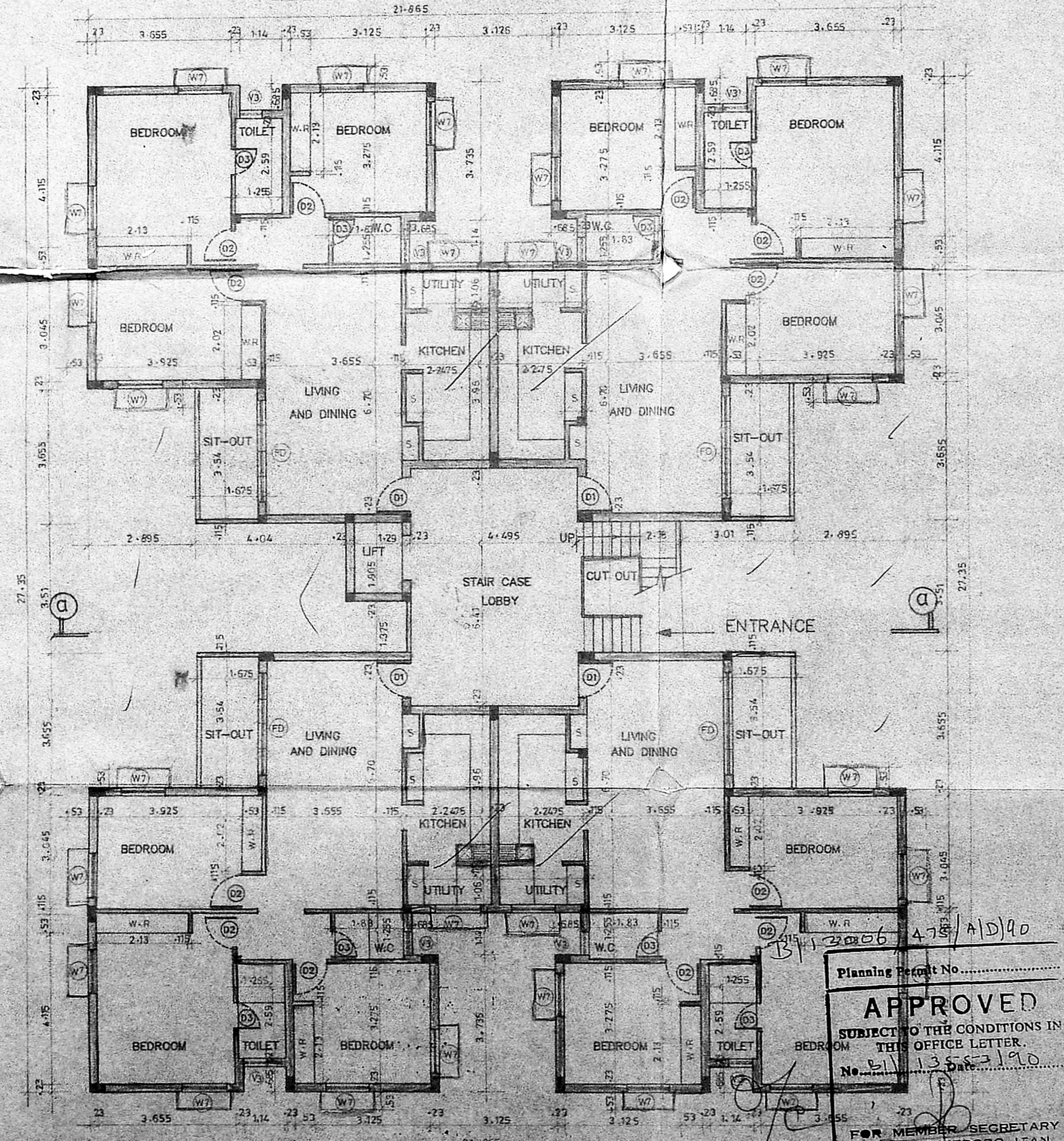

BLOCK-A & B  
GROUND FLOOR PLAN

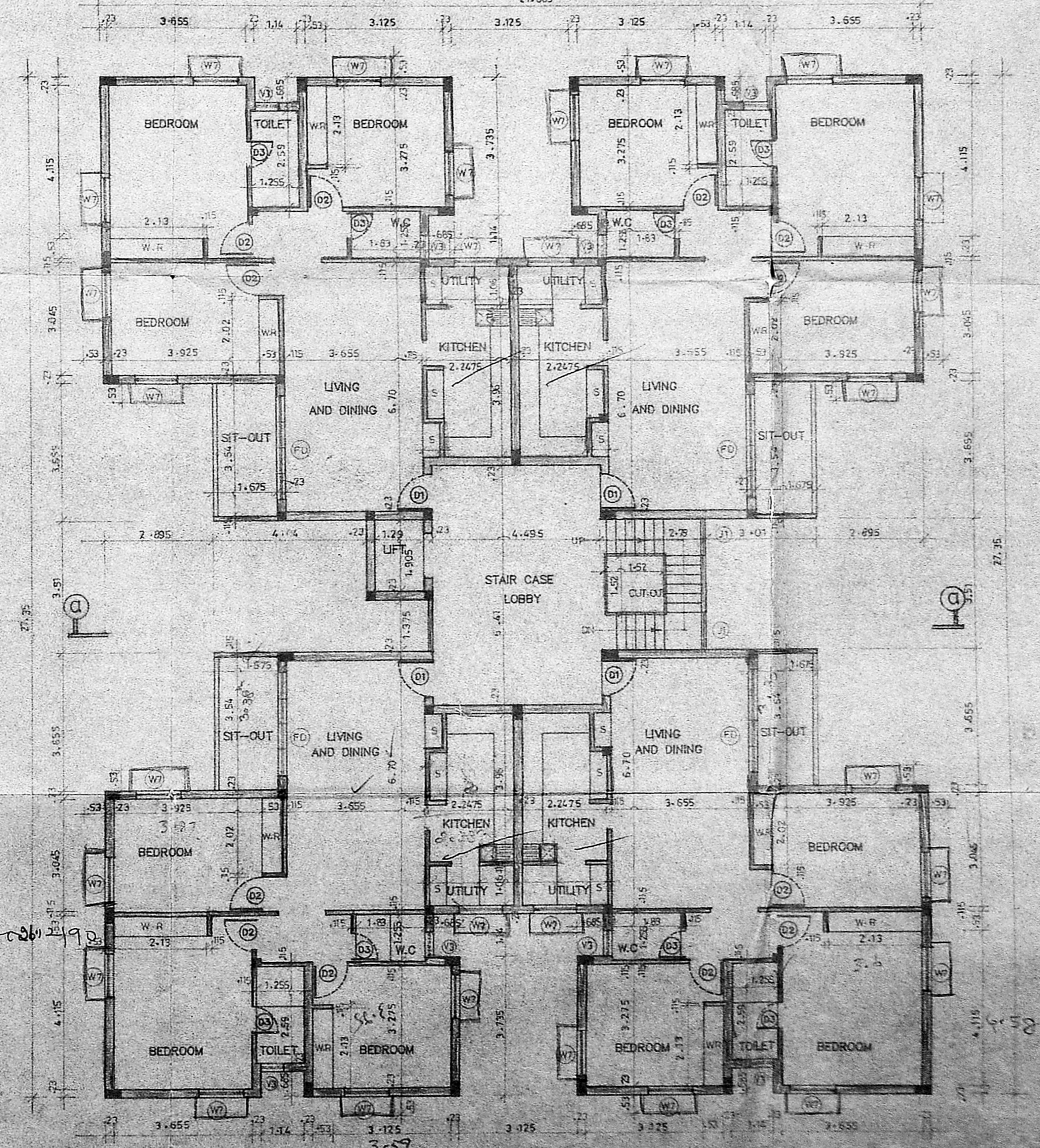

BLOCK-A & B  
TYPICAL FLOOR PLAN

Planning Ref No. 47/A/D/90  
**APPROVED**  
 SUBJECT TO THE CONDITIONS IN  
 THIS OFFICE LETTER.  
 No. 113 Date: 21/10/90  
 FOR MEMBER SECRETARY  
 MADRAS METROPOLITAN  
 DEVELOPMENT AUTHORITY  
 MADRAS - 600 008.

SCHEDULE OF JOINERY		
CODE	SIZE	DESCRIPTION
FD	2.74 x 2.18	COUNTRY WOOD FRENCH DOOR (Painted)
D1	1.00 X 2.18	TEAK WOOD FRAMED FLUSH DOOR
D2	0.91 X 2.18	COUNTRY WOOD FRAMED FLUSH DOOR
D3	0.78 X 2.18	DO
W7	1.17 X 1.37	STEEL GLAZED WINDOW
V3	0.81 X 1.14	STEEL GLAZED VENTILATOR
J1	0.91 X 1.22	R.C.C JALLY

SPECIFICATION	
SL.NO.	DESCRIPTION
1.	P.C.C 1:4:8 IN FOUNDATION
2.	SAND FILLING IN FOUNDATION
3.	BRICK WORK IN CM 1:5
4.	R.C.C WORK FOR SLABS, LINTELS & BEAMS Etc.
5.	PLASTERING IN CM 1:6 EXTERNAL & 1:4 INTERNAL
6.	MOSAIC TILED FLOORING.
7.	WEATHERING COURSE OF BRICK JELLY LIME CONCRETE.

AREA STATEMENT	
PLOT AREA	4836.49 M <sup>2</sup>
BUILT-UP AREA	7107.959 M <sup>2</sup>

DRG NO.	DATE	REV	SCALE	FILE	DRN. BY	CHK BY
1 845 304 B	09-05-90	0	1:100	MILTON KILPAUK	A.M.V	

**COLOUR INDEX**

PROPOSED CONSTRUCTION	
BOUNDARY OF SITE	
ROAD	

PROPOSED CONSTRUCTION OF FLATS AT  
 DOOR NO.473, OLD D.NO.22,  
 KILPAUK GARDEN ROAD,  
 MADRAS 600 010.  
 T.S.NO.67/19 & 67/20.  
 BLOCK NO.5  
 TALUK: EGMORE-NUNGAMBAKKAM.  
 CORP., DIV.NO.71.  
 CIRCLE : 3

**LICENSED SURVEYOR**  
 FOR KUNDAM ENDORSEMENT  
 OWNER'S SIGNATURE  
 Designers and Developers:  
**Alacrity Foundations (P) Ltd.**  
 No.1, Kamala bai street  
 T.Nagar, MADRAS-600 017.  
 SHEET No. 2

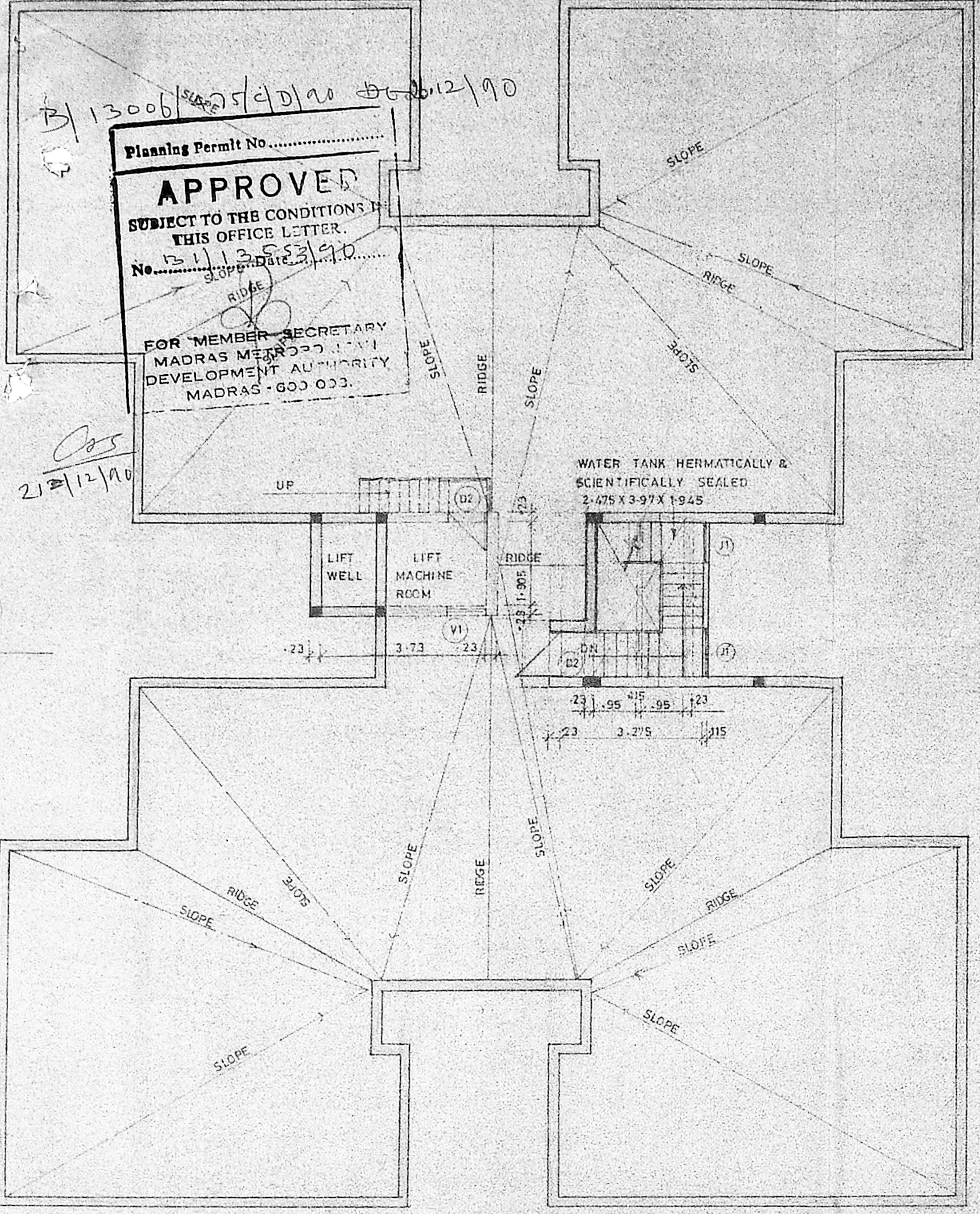

TERRACE FLOOR PLAN A & B BLOCK

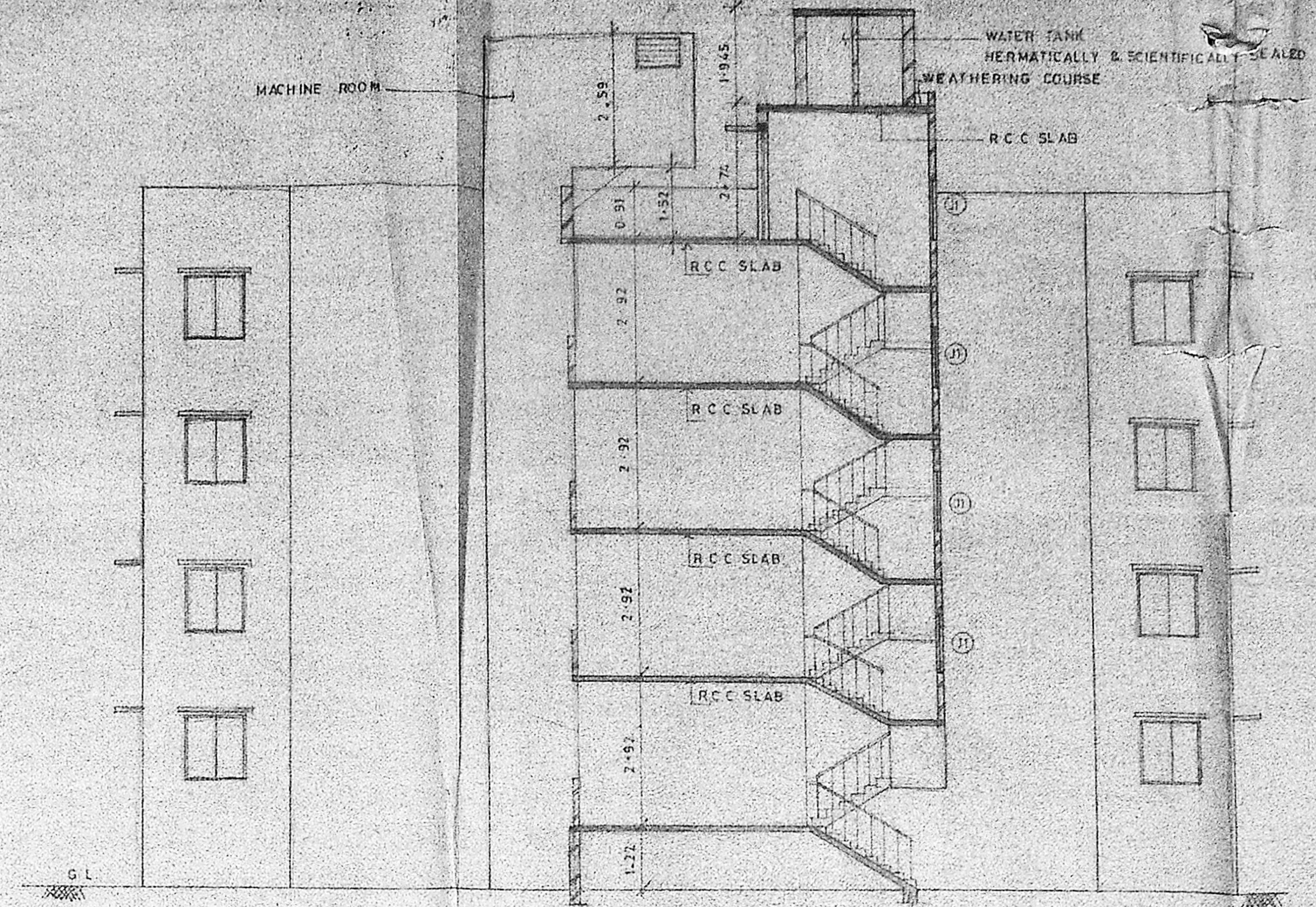

SECTION 'aa'

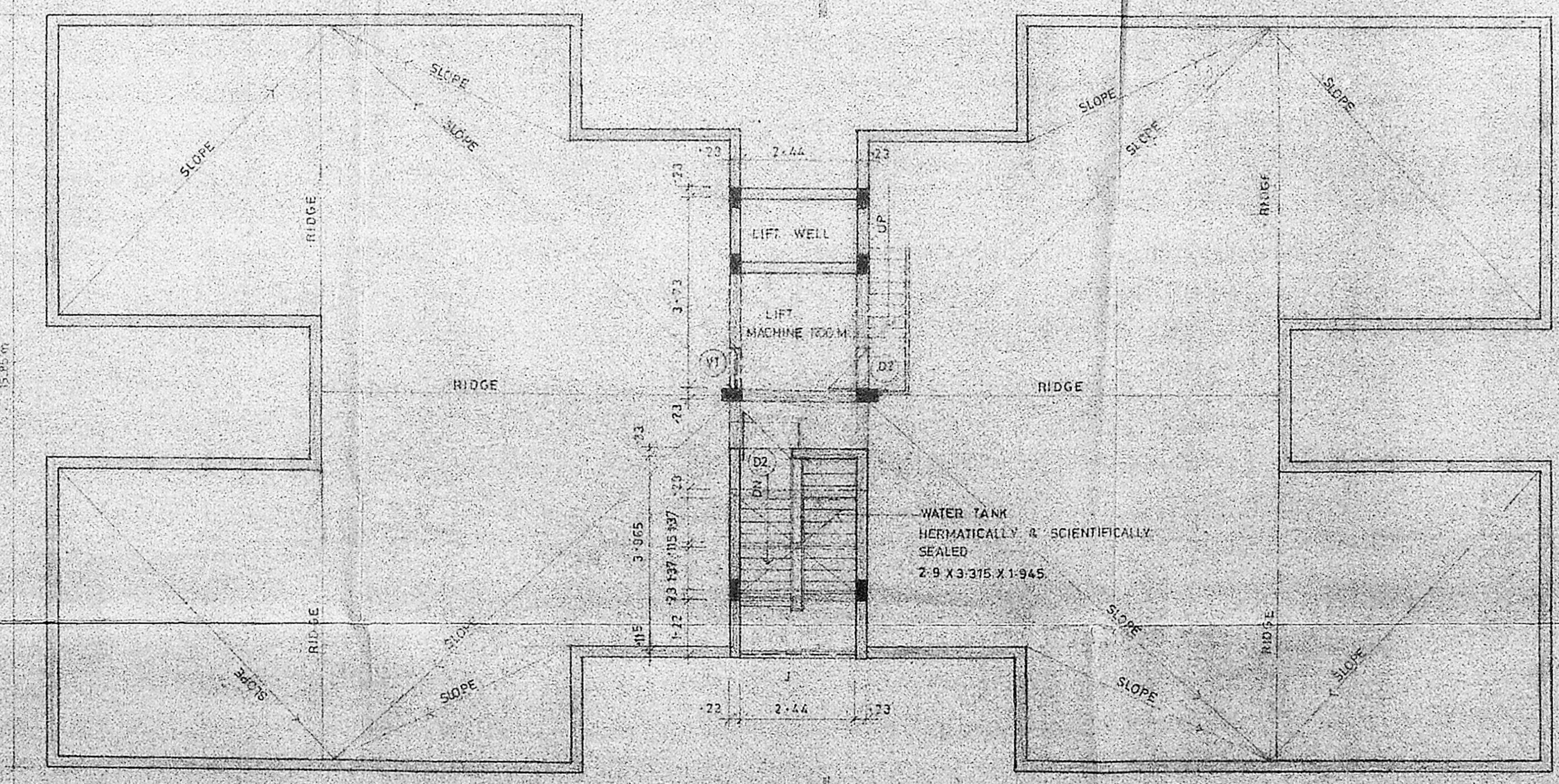

TERRACE FLOOR PLAN C & D BLOCK

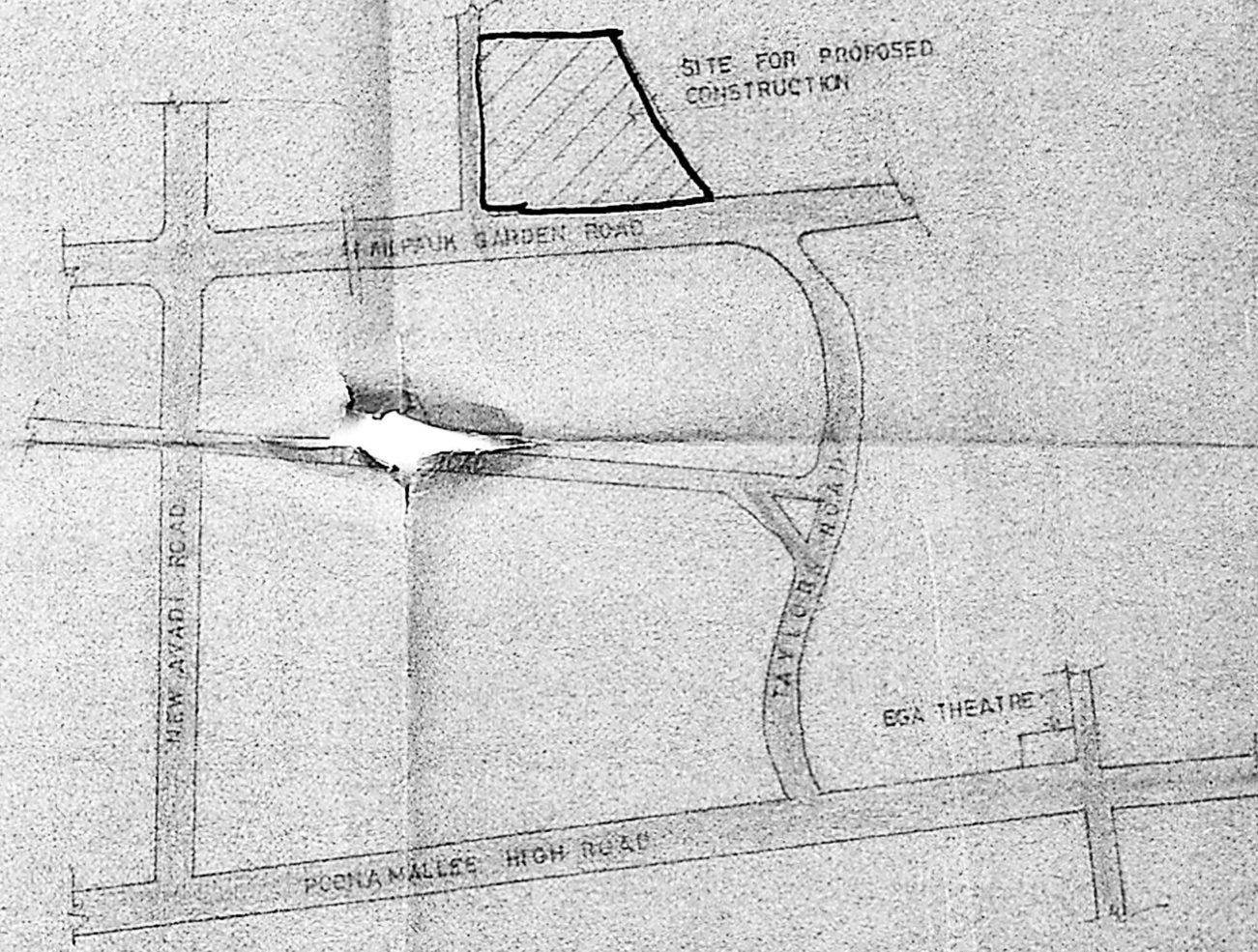

KEY PLAN (1:15)

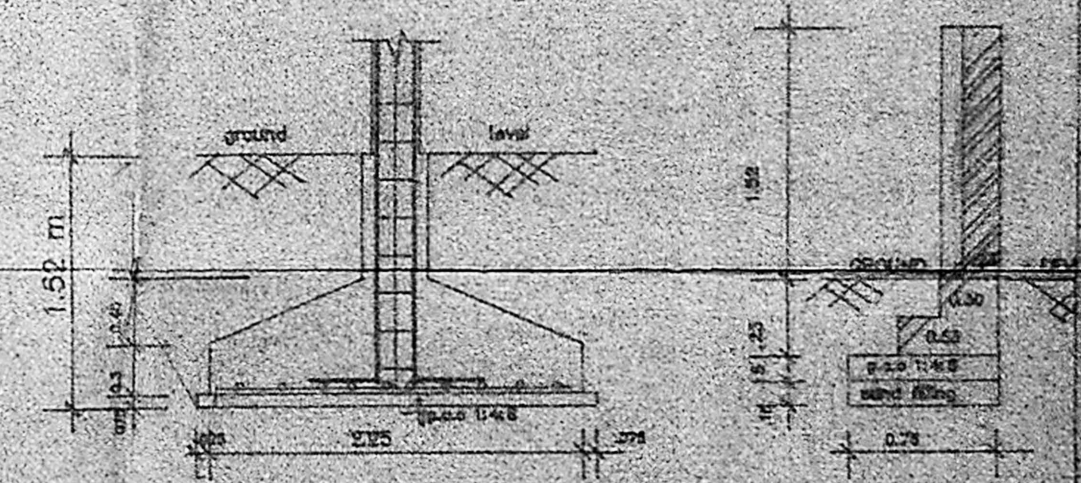

SECTION OF FOUNDATION AND COMPOUND WALL (SCALE 1:50)

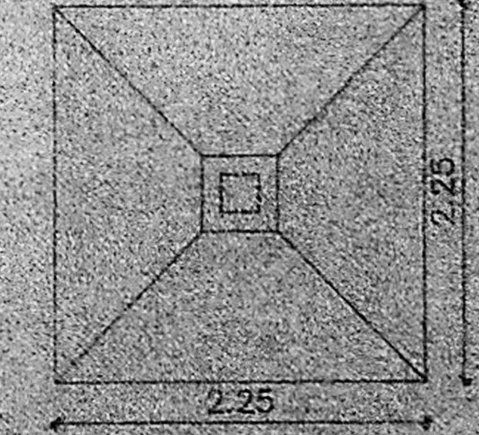

PLAN

SCHEDULE OF JOINERY

CODE	SIZE	DESCRIPTION
FD	2.74 x 2.18	COUNTRY WOOD FRENCH DOOR (Painted)
D1	1.00 x 2.18	TEAK WOOD FRAMED FLUSH DOOR
D2	0.91 x 2.18	COUNTRY WOOD FRAMED FLUSH DOOR
D3	0.76 x 2.18	DO
W7	1.17 x 1.37	STEEL GLAZED WINDOW
W8	0.88 x 1.37	DO
V3	0.61 x 1.14	STEEL GLAZED VENTILATOR
V2	0.61 x 0.91	STEEL GLAZED VENTILATOR
J	2.13 x 2.13	R.C.C JALLY
V1	0.91 x 1.22	DO
V1	0.91 x 0.61	STEEL GLAZED VENTILATOR

SPECIFICATION

SL.NO	DESCRIPTION
1.	P.C.C 1:4:8 IN FOUNDATION
2.	SAND FILLING IN FOUNDATION
3.	BRICK WORK IN C.M 1:5
4.	R.C.C WORK FOR SLABS, LINTELS & BEAMS Etc.,
5.	PLASTERING IN C.M 1:6 EXTERNAL & 1:4 INTERNAL
6.	MOSAIC TILED FLOORING
7.	WEATHERING COURSE OF BRICK JELLY LIME CONCRETE

AREA STATEMENT

PLOT AREA	4836.49 M <sup>2</sup>
BUILT-UP AREA	7107.959 M <sup>2</sup>

ORD NO.	DATE	REV	SCALE	FILE	DRAWN BY	CHKD BY
1	23/12/10		1:100			

COLOUR INDEX

PROPOSED CONSTRUCTION	
BOUNDARY OF SITE	
ROAD	

PROPOSED CONSTRUCTION OF FLATS AT DOOR NO.473, OLD D.NO.22, KILPAUK GARDEN ROAD, MADRAS 600 010. T.S.NO.67/19 & 67/20 BLOCK NO.5 TALUK: EGMORE-NUNGAMBAKKAM. CORP., DIV. NO.71. CIRCLE : 3

LICENSED SURVEYOR  
 FOR EGMORE ENVIRONMENT  
 Signature: *P. Ramesh*  
 PART I  
 PART II

Designers and Developers:  
**Alacrity Foundations (P) Ltd.**  
 No.1, Kamala bai street  
 T.Nagar, MADRAS-600 017.

SHEET No. 1/4



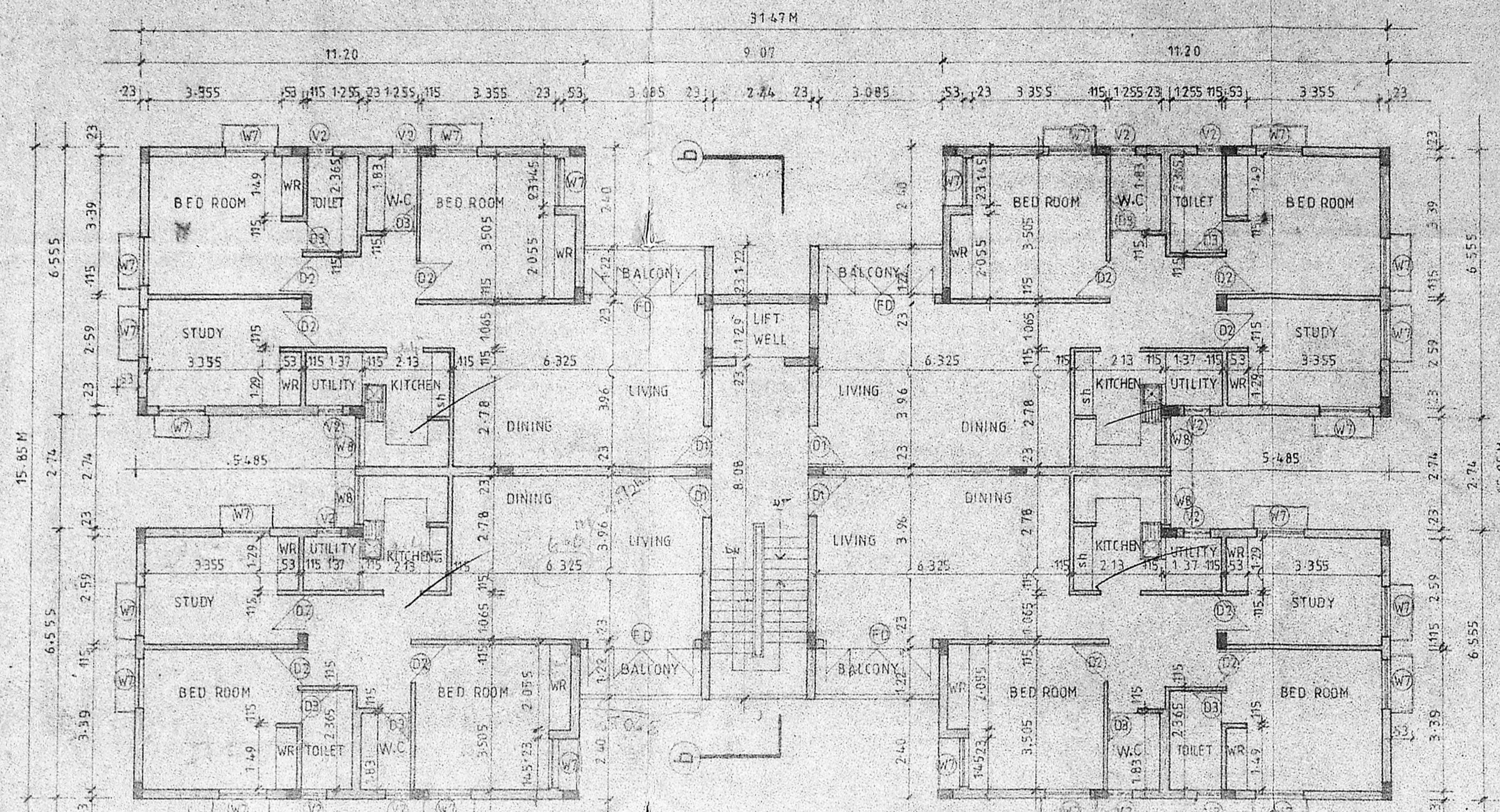

TYPICAL FLOOR PLAN ( FIRST SECOND AND THIRD FLOOR PLAN ) OF BLOCK 'C & D'

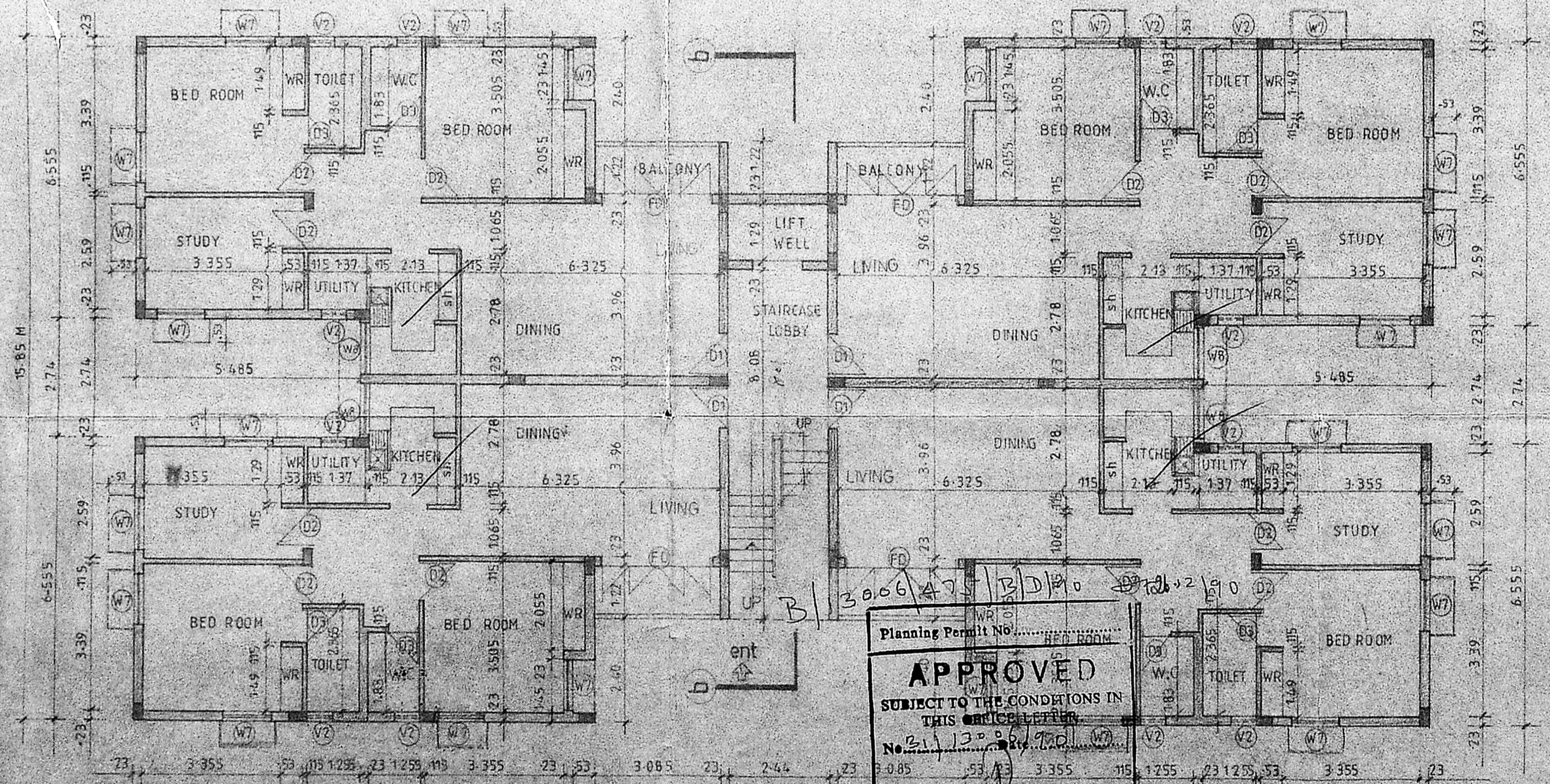

GROUND FLOOR PLAN OF BLOCK 'C & D'

Planning Permit No. 3006/25/B/D/10  
**APPROVED**  
 SUBJECT TO THE CONDITIONS IN THIS NOTICE  
 No. 21/23/96/70/10  
 FOR MEMBER SECRETARY  
 MADRAS METROPOLITAN  
 DEVELOPMENT AUTHORITY  
 MADRAS - 600 008.

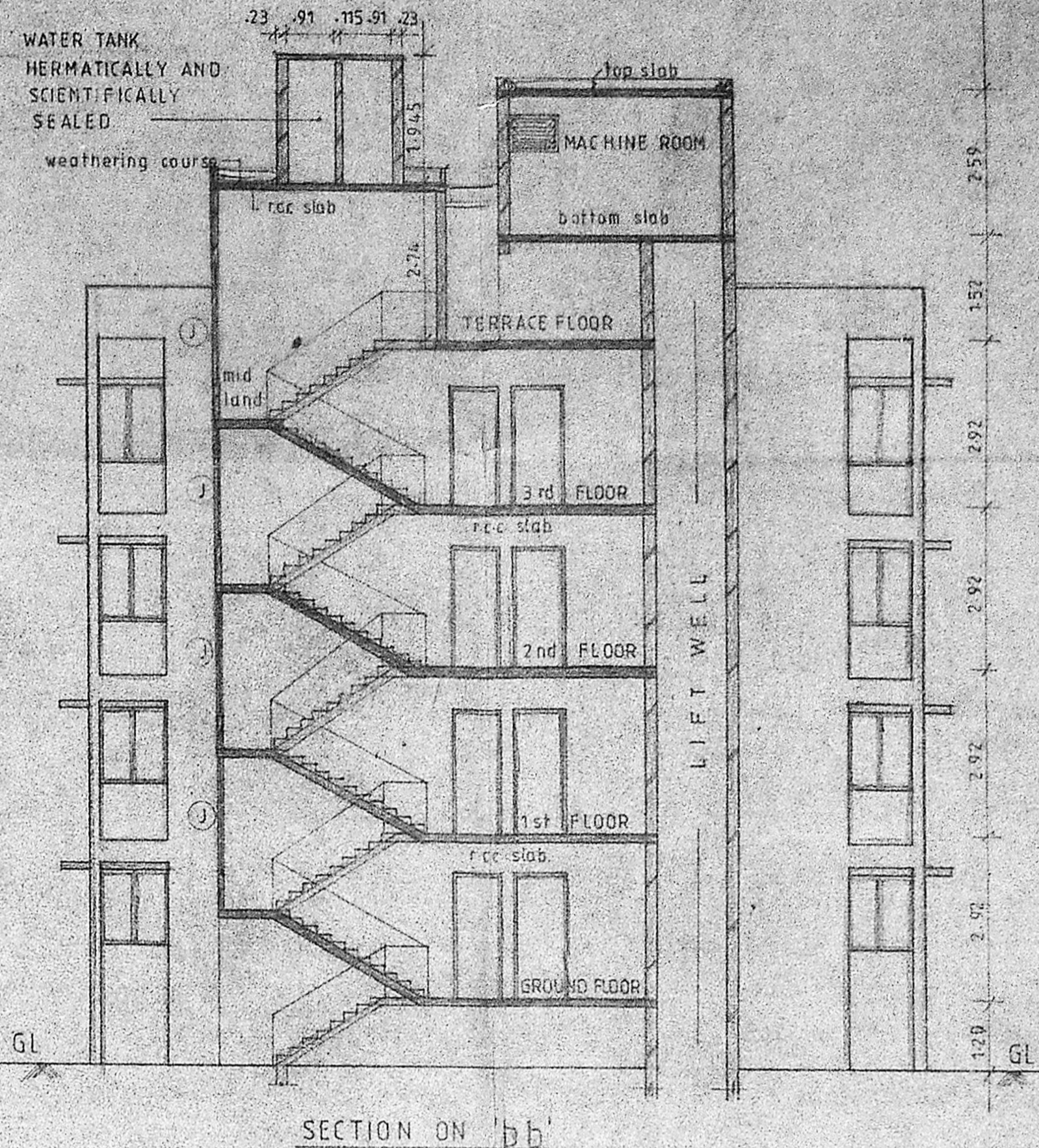

SCHEDULE OF JOINERY

CODE	SIZE	DESCRIPTION
FD	2.14 x 2.18	COUNTRY WOOD FRENCH DOOR (Pointed)
D1	1.00 X 2.18	TEAK WOOD FRAMED FLUSH DOOR
D2	0.91 X 2.18	COUNTRY WOOD FRAMED FLUSH DOOR
D3	0.76 X 2.18	DO
W7	1.17 X 1.37	STEEL GLAZED WINDOW
WB	1.17 X 0.84	DO
V2	0.51 X 0.91	STEEL GLAZED VENTILATOR
V1	0.51 X 0.61	STEEL GLAZED VENTILATOR
J	2.13 X 2.13	R.C.C JALLY

SPECIFICATION

SL.NO.	DESCRIPTION
1.	P.C.C 1:4:8 IN FOUNDATION
2.	SAND FILLING IN FOUNDATION
3.	BRICK WORK IN C.M 1:5
4.	R.C.C WORK FOR SLABS, LINTELS & BEAMS Etc.,
5.	PLASTERING IN C.M 1:6 EXTERNAL & 1:4 INTERNAL
6.	MOSAIC TILED FLOORING.
7.	WEATHERING COURSE OF BRICK JELLY LIME CONCRETE.

AREA STATEMENT

PLOT AREA	4836.49 M <sup>2</sup>
BUILT-UP AREA	7107.959 M <sup>2</sup>

DRG. NO.	DATE	REV.	SCALE	FILE	DRN. BY	CHKD BY

COLOUR INDEX

PROPOSED CONSTRUCTION	
BOUNDARY OF SITE	
ROAD	
PROPOSED CONSTRUCTION OF FLATS AT DOOR NO.473, OLD D.NO.22, KILPAUK GARDEN ROAD, MADRAS 600 010. T.S.NO.67/19 & 67/20 BLOCK NO.5 TALUK: EGMORE-NUNGAMBAKKAM. CORP., DIV.,NO.71. CIRCLE : 3	

LICENSSED SURVEYOR  
 FOR KILPAUK ENCLAVEMENT  
 MADA B. APP. NO. 10  
 C.No. 37/12553/10  
 OWNER'S SIGNATURE  
 Designers and Developers

Alacrity Foundations (P) Ltd.,  
 No.1, Kamala bai street  
 T.Nagar, MADRAS-600 017.  
 SHEET No. 3/4